

Small Entrepreneurs & Establishments

require a communication system that offers

all the basic functionalities of an Intercom,

coupled with some high-end features of an

EPABX, at a price that fits within their tight

budgets. Recognizing this specific need,

Syntel designed a new age mini EPABX - the

Syntel *Plus* - that provides all the required

& essential features inbuilt in the system, at a

price far less than any other equally

competent model in the market. Thus not

only does the *Plus* ensure a true 'value for

money' proposition but also acts as a key

productivity enhancement tool in one's day-

to-day telecommunication process by

offering all the features that one could

possibly need in skin with the basic model!

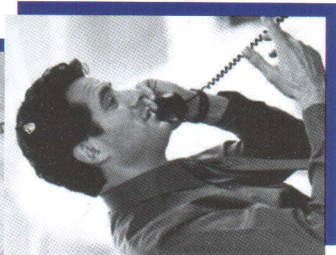
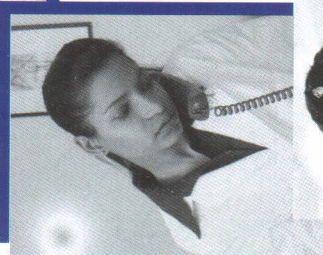
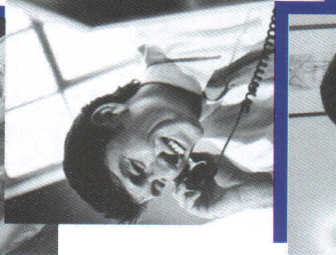
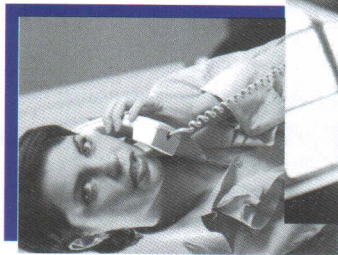

## Plus Feature List

- Auto Call Back on Extension & CO
  - Abbreviated Dialing (System & Personal)
  - Alarms
  - Boss-Secretary Extensions
  - Broker's Call (on junctions)
  - Barge-in (with & without tone)
  - Barge-in Protection
  - Class of Service
  - Call Transfer
  - Call Forward on Busy & No Reply
  - Call Forward Protect
  - Call Split
  - Call Follow Me
  - Call Park
  - Call Pickup (Direct & Group)
  - Conference - 3 Party
  - CLI (Caller Line Identification)
  - CO Access (STD & Local)
  - CO Direction Programming
  - CO Type Definition & Grouping
  - Day/Night Mode (Automatic/Manual)
  - Direct Inward Dialing
  - Direct Outward Station Access (DOSA)
  - Do Not Disturb
  - Do Not Disturb Override
  - Dynamic STD Locking
  - Emergency Numbers
  - Extension-wise Hook Flash Timing
  - Forward DID Extension
  - Global Numbers
  - Hotline 3 Types
  - Hunting Patterns
  - Last Number Redial
  - Password Protection (Extension, DOSA & Programming)
  - PFCT
  - Real Time Clock
  - Remote Programming
  - Status Display (CO & Extension)
  - Selective CO Seizure
  - Voice Guidance
  - Walk-in Class of Service
- Technical Specs**
- Configuration: 206/308 fixed model
  - Power Supply: Linear 180-250V AC 50Hz
  - Wattage: 25W max.
  - Dimensions (l x w x h): 297 x 210 x 80 mm
  - Weight: 1.8kg (packed system)

